

F.S.F. = 70.08  
 50.53  
 1.39  
 C.C. WALLS = 36.72  
 50.53  
 G.F. = 385.25  
 (C 36.72) = m<sup>2</sup>  
 F.F. = 33.76  
 Floor area = 70.48 m<sup>2</sup>

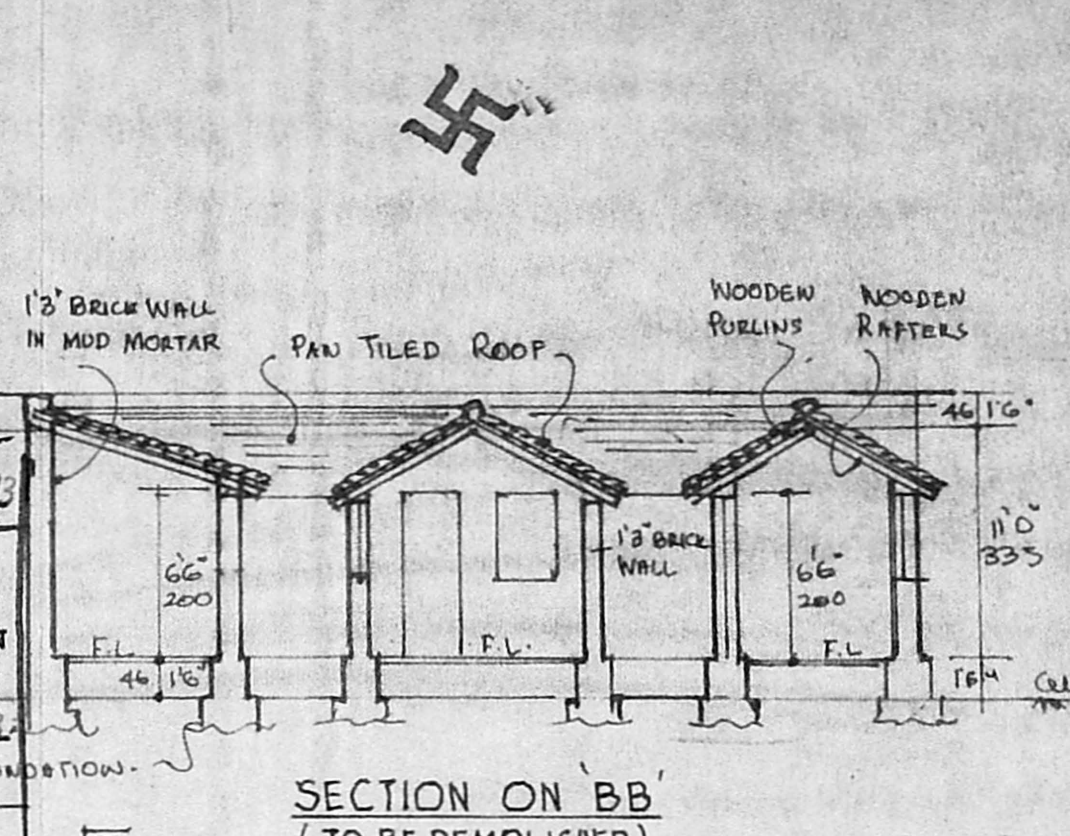
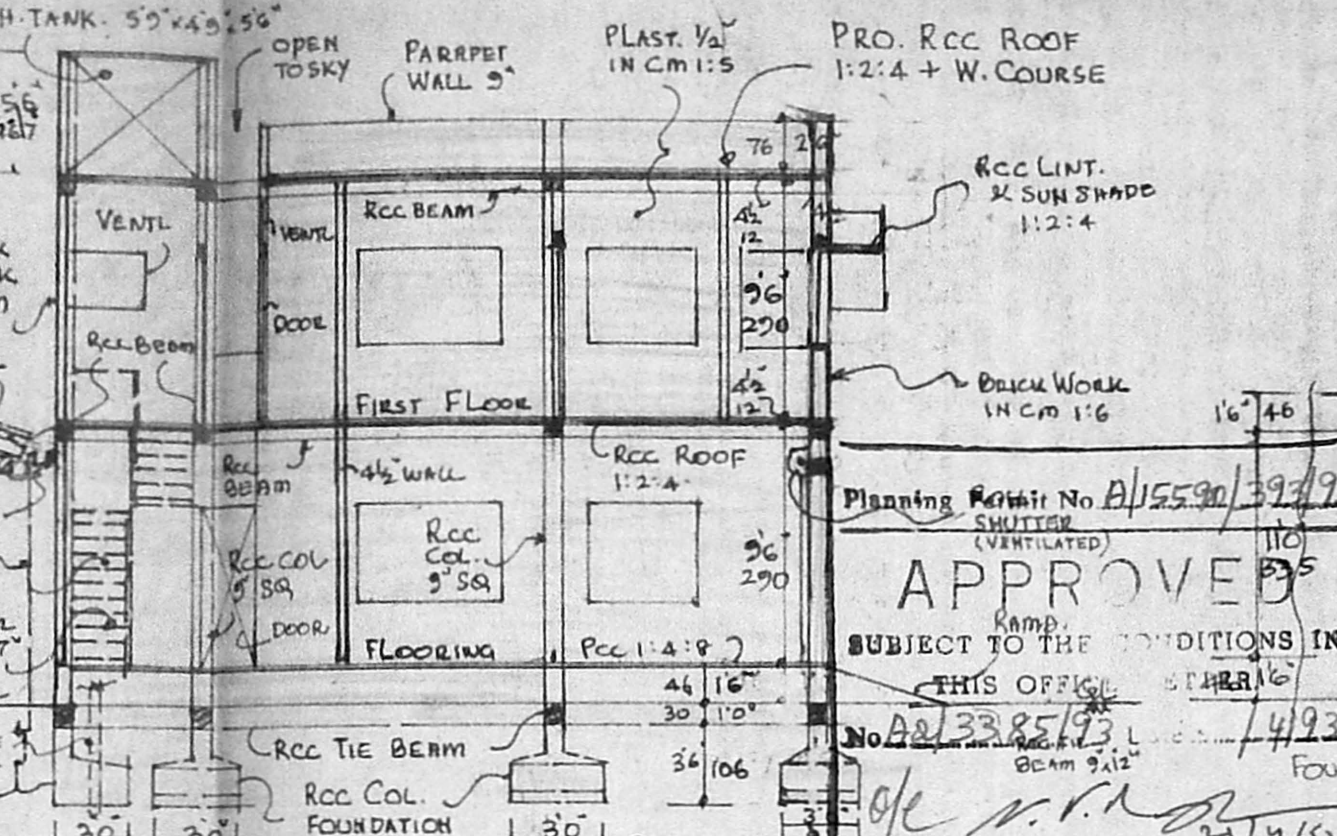

PRO. FRONT ELEVATION

SECTION AA FOR MEMBER SHANTHA HOUSE

SECTION ON 'BB' (TO BE DEMOLISHED)

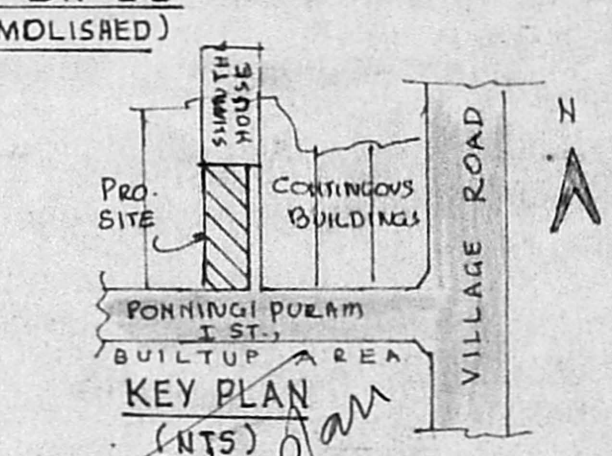
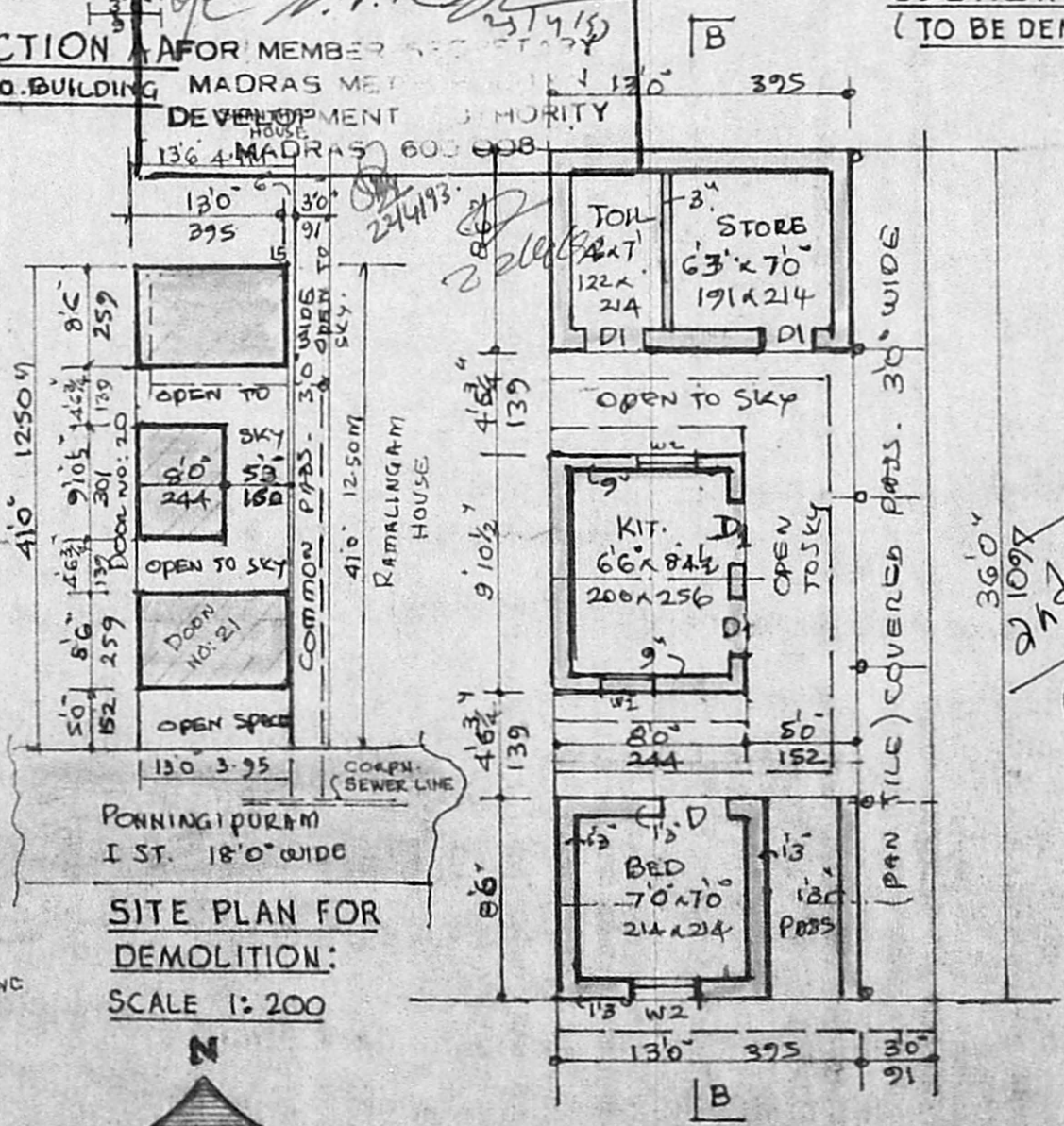
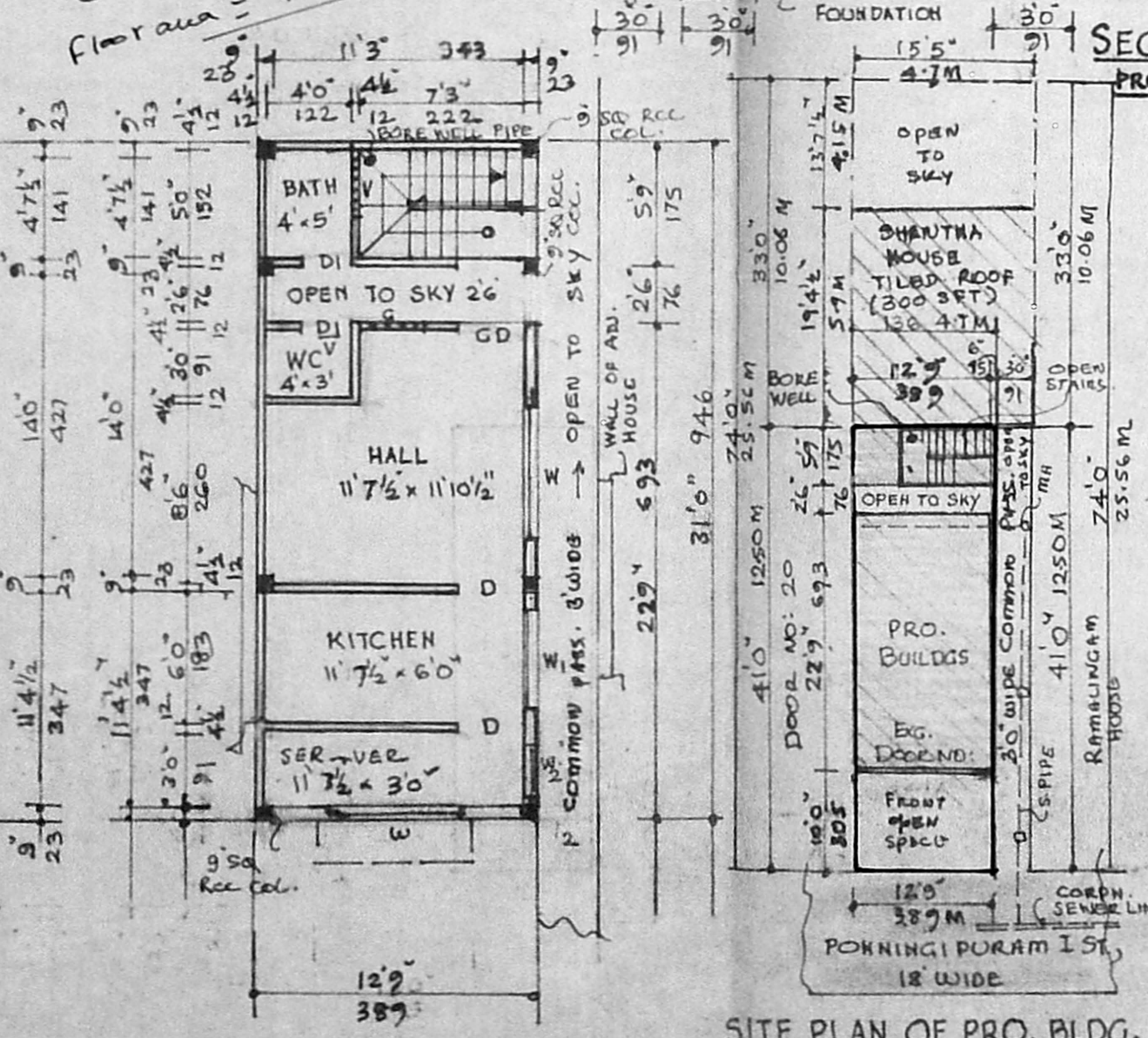
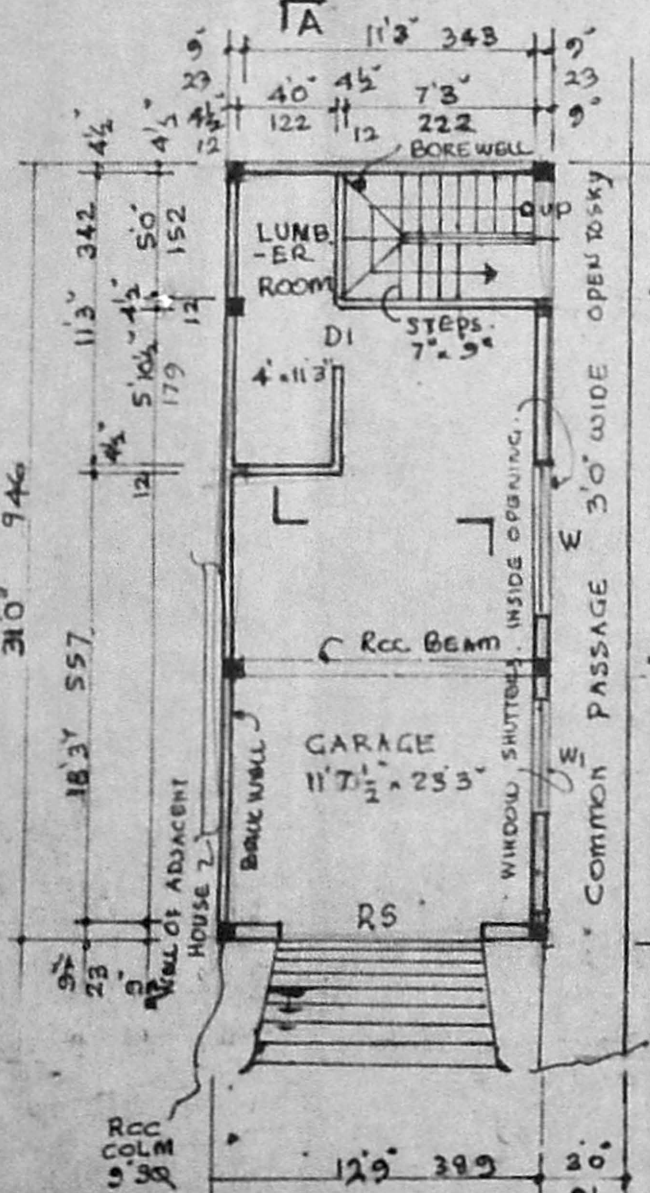

PRO. GROUND FLOOR PLAN

PRO. FIRST FLOOR PLAN

SITE PLAN OF PRO. BLDG. SCALE 1:200

PLAN OF DEMOLITION

JOINERY	FT.	CMS	JOINERY	FT.	CMS
RS ROBLING SHUTTER	30' x 80'	275 x 244	W1 WINDOW	46' x 40'	137 x 122
D DOOR	33' x 66'	100 x 200	W2 WINDOW	30' x 40'	91 x 122
DI DOOR	26' x 66'	76 x 200	V VENTL.	30' x 20'	91 x 61
GD GRILL DOOR	36' x 66'	106 x 200	G MSGRILL	36' x 66'	106 x 200
W WINDOW	60' x 40'	183 x 122			

**PROPOSED DWELLING HOUSE CONSTRUCTION BY DEMOLISHING THE EXG. DILAPIDATED CONDITIONED STRUCTURES AT DOOR NO: 21, PONNINGIPURAM I ST., NEW R.S.NO: 436/26. (OLD NO: 436/1B.) NUNGAMBAKKAM DYN. NO: MADRAS. 34. SCALE 1:100**

AREA STATEMENT.	FT <sup>2</sup>	M <sup>2</sup>
PLOT.	544	50.6
PLINTH. G. FLOOR	399	36.7
PLINTH F. FLOOR	263	24.4
PLINTH - DEMOLITION	300	29.00

OWNER: G. GAJALAKSHMI WIFE OF THIRU. K. AYYAVOO  
 LS.

*R. Ramanujam*  
**R. Ramanujam, D.C.E.**  
 LICENSED SURVEYOR  
 Corporation of Madras  
 Registration No. 69.  
 Office: 19, 20, Uma Complex,  
 Natesan Street, T. Nagar,  
 MADRAS-600 017.  
 Phone: 403129.